

NORTH RECONCILED TO DEED

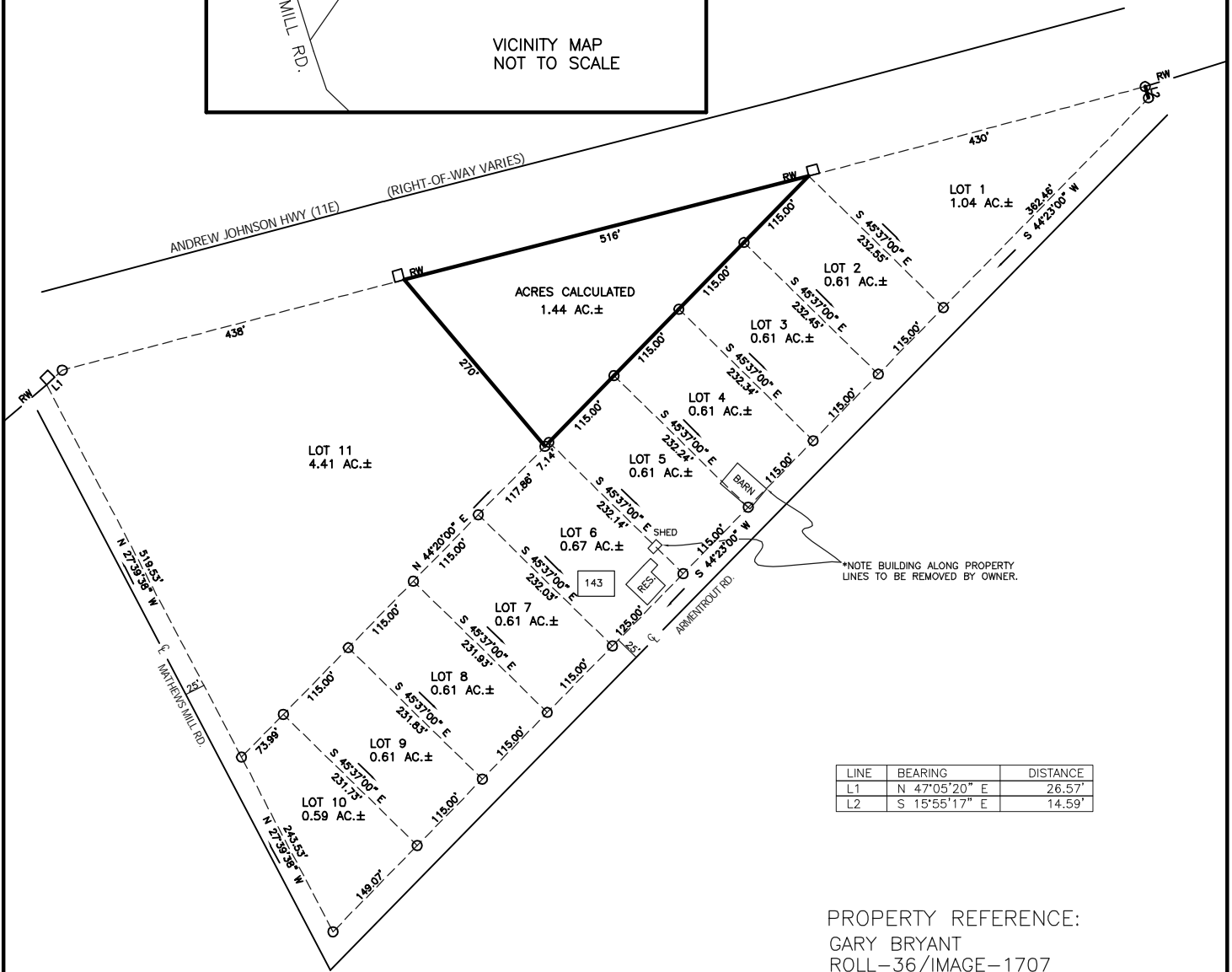
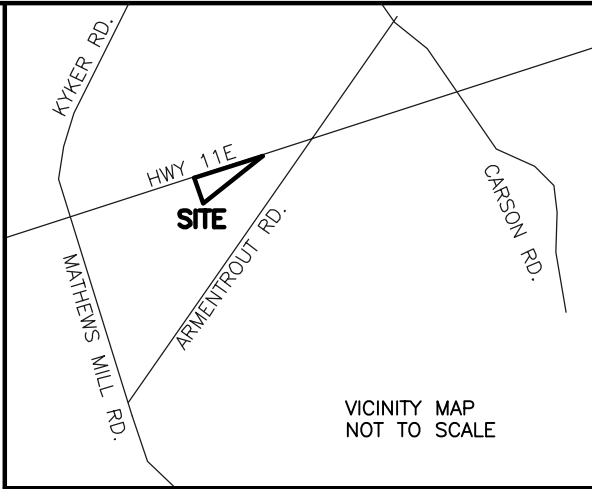

LINE	BEARING	DISTANCE
L1	N 47°05'20" E	26.57'
L2	S 15°55'17" E	14.59'

LEGEND

- IRON PIN SET
- IRON PIN FOUND
- × POINT ON RIGHT-OF-WAY
- RIGHT-OF-WAY MONUMENT

THERE SHALL BE A 7.5 FT. UTILITY AND DRAINAGE EASEMENT, ALONG ALL INTERIOR LOT AND PROPERTY LINES.

THIS SURVEY SUBJECT TO ANY AND ALL EASEMENTS, COVENANTS, OR RESTRICTIONS EITHER WRITTEN OR UNWRITTEN.

PROPERTY REFERENCE:  
GARY BRYANT  
ROLL-36/IMAGE-1707  
TAX MAP 066  
PARCEL 134.00

BRYANT PROPERTY

PLAT SHOWN FROM TAX INFORMATION

OWNER: GARY ELWOOD BRYANT

3RD CIVIL DISTRICT WASHINGTON COUNTY TN.



TN. PROFESSIONAL SURVEYING INC.

1169 HWY 107 JONESBOROUGH, TN. 37659  
PHONE: (423) 753-8857

SCALE: 1"=100'

DATE: 07-14-2010

PROJECT: 10038A

DRAWN BY: SCT